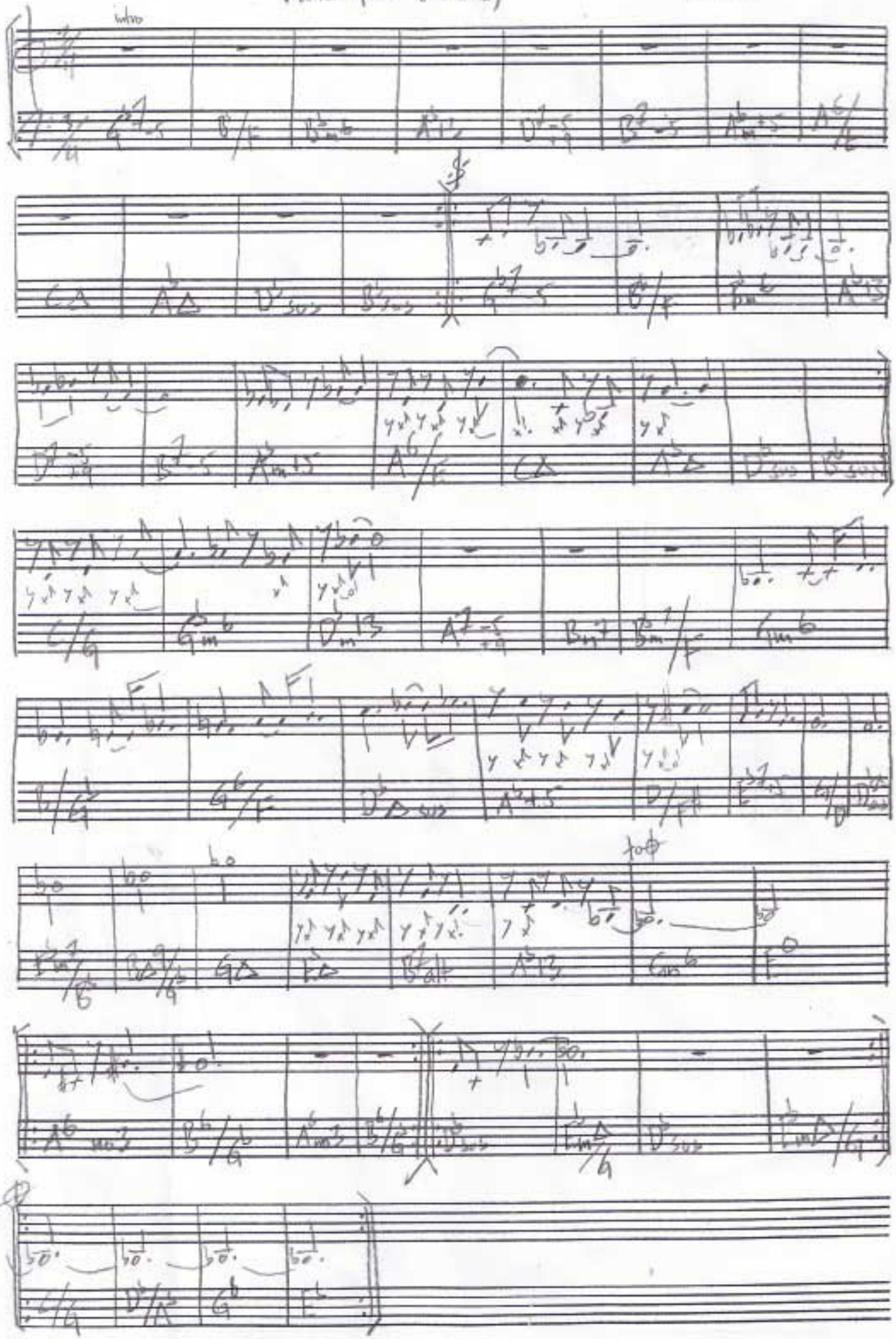Waltz Superior (Lehmann) Frühling -05